



Planning Committee Meeting

24 May 2022



Item 3a

21/00327/FULMAJ

Land 120M East Of 27 Charter Lane, Charnock Richard

Erection of 76no. affordable dwellings with access, parking, landscaping and all other associated works (including pumping station)

Location Plan

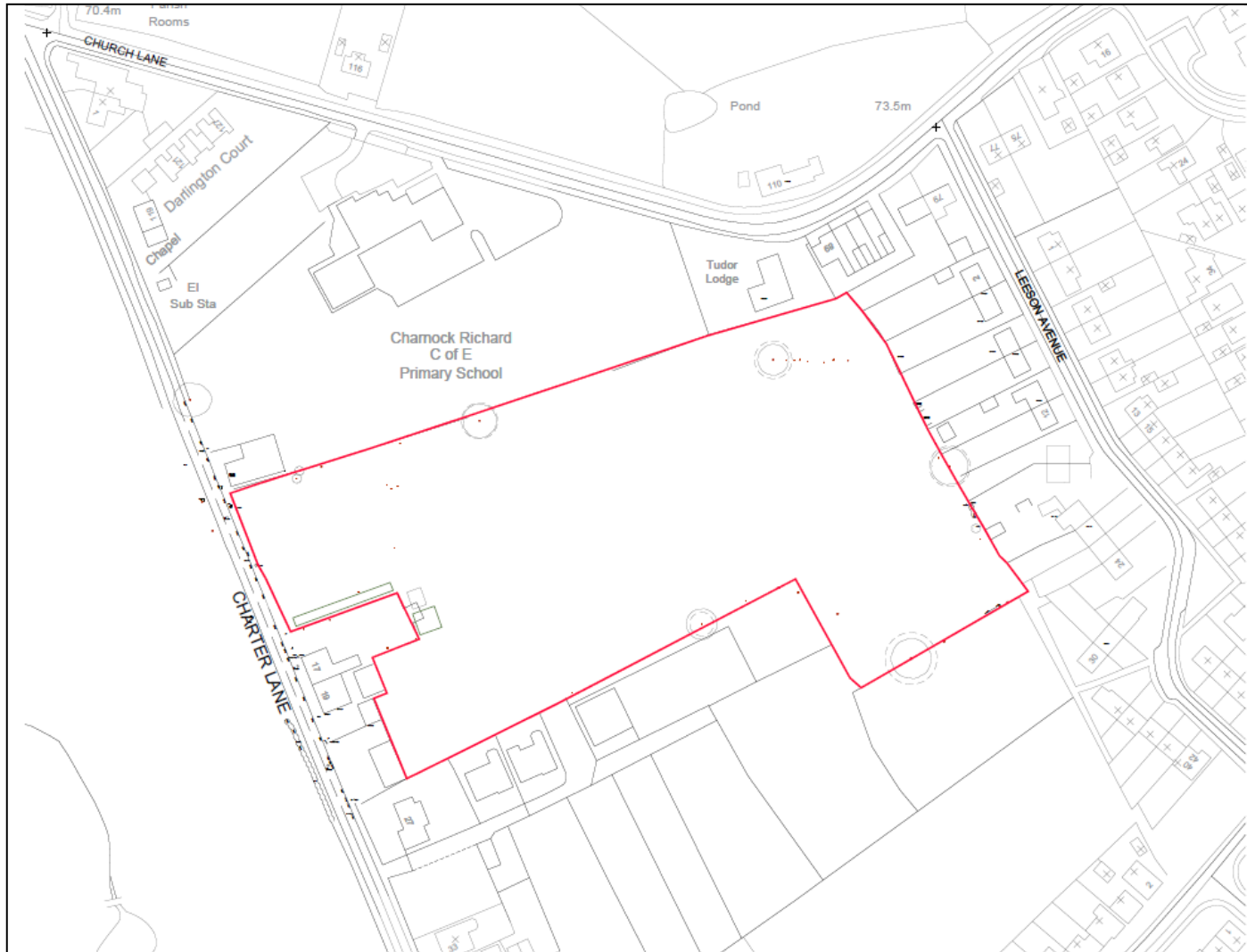

Aerial photo



El
b Sta

Charnock Richard
C of E
Primary School

Tudor Lodge

B

Pond

Pond

Pond

Proposed Buffer

Charter Lane

17 16

64 65 66 67

68 69 70 71 72 73 74 75 76

77 78

79 80 81 82 83 84 85 86 87 88 89 90 91 92 93 94 95 96 97 98 99 100

101 102 103 104 105 106 107 108 109 110 111 112 113 114 115 116 117 118 119 120

121 122 123 124 125 126 127 128 129 130 131 132 133 134 135 136 137 138 139 140

141 142 143 144 145 146 147 148 149 150 151 152 153 154 155 156 157 158 159 160

161 162 163 164 165 166 167 168 169 170 171 172 173 174 175 176 177 178 179 180

181 182 183 184 185 186 187 188 189 190 191 192 193 194 195 196 197 198 199 200

201 202 203 204 205 206 207 208 209 210 211 212 213 214 215 216 217 218 219 220

221 222 223 224 225 226 227 228 229 230 231 232 233 234 235 236 237 238 239 240

241 242 243 244 245 246 247 248 249 250 251 252 253 254 255 256 257 258 259 260

261 262 263 264 265 266 267 268 269 270 271 272 273 274 275 276 277 278 279 280

281 282 283 284 285 286 287 288 289 290 291 292 293 294 295 296 297 298 299 300

301 302 303 304 305 306 307 308 309 310 311 312 313 314 315 316 317 318 319 320

321 322 323 324 325 326 327 328 329 330 331 332 333 334 335 336 337 338 339 340

341 342 343 344 345 346 347 348 349 350 351 352 353 354 355 356 357 358 359 360

361 362 363 364 365 366 367 368 369 370 371 372 373 374 375 376 377 378 379 380

381 382 383 384 385 386 387 388 389 390 391 392 393 394 395 396 397 398 399 400

401 402 403 404 405 406 407 408 409 410 411 412 413 414 415 416 417 418 419 420

421 422 423 424 425 426 427 428 429 430 431 432 433 434 435 436 437 438 439 440

441 442 443 444 445 446 447 448 449 450 451 452 453 454 455 456 457 458 459 460

461 462 463 464 465 466 467 468 469 470 471 472 473 474 475 476 477 478 479 480

481 482 483 484 485 486 487 488 489 490 491 492 493 494 495 496 497 498 499 500

501 502 503 504 505 506 507 508 509 510 511 512 513 514 515 516 517 518 519 520

521 522 523 524 525 526 527 528 529 530 531 532 533 534 535 536 537 538 539 540

541 542 543 544 545 546 547 548 549 550 551 552 553 554 555 556 557 558 559 560

561 562 563 564 565 566 567 568 569 570 571 572 573 574 575 576 577 578 579 580

581 582 583 584 585 586 587 588 589 590 591 592 593 594 595 596 597 598 599 600

601 602 603 604 605 606 607 608 609 610 611 612 613 614 615 616 617 618 619 620

621 622 623 624 625 626 627 628 629 630 631 632 633 634 635 636 637 638 639 640

641 642 643 644 645 646 647 648 649 650 651 652 653 654 655 656 657 658 659 660

661 662 663 664 665 666 667 668 669 670 671 672 673 674 675 676 677 678 679 680

681 682 683 684 685 686 687 688 689 690 691 692 693 694 695 696 697 698 699 700

701 702 703 704 705 706 707 708 709 710 711 712 713 714 715 716 717 718 719 720

721 722 723 724 725 726 727 728 729 730 731 732 733 734 735 736 737 738 739 740

741 742 743 744 745 746 747 748 749 750 751 752 753 754 755 756 757 758 759 760

761 762 763 764 765 766 767 768 769 770 771 772 773 774 775 776 777 778 779 780

781 782 783 784 785 786 787 788 789 790 791 792 793 794 795 796 797 798 799 800

801 802 803 804 805 806 807 808 809 810 811 812 813 814 815 816 817 818 819 820

821 822 823 824 825 826 827 828 829 830 831 832 833 834 835 836 837 838 839 840

841 842 843 844 845 846 847 848 849 850 851 852 853 854 855 856 857 858 859 860

861 862 863 864 865 866 867 868 869 870 871 872 873 874 875 876 877 878 879 880

881 882 883 884 885 886 887 888 889 890 891 892 893 894 895 896 897 898 899 900

901 902 903 904 905 906 907 908 909 910 911 912 913 914 915 916 917 918 919 920

921 922 923 924 925 926 927 928 929 930 931 932 933 934 935 936 937 938 939 940

941 942 943 944 945 946 947 948 949 950 951 952 953 954 955 956 957 958 959 960

Revision	By	Date
Rev A - Amended to client comments	BP	03
Rev B - Amended to client comments	IF	06
Rev C - Amended to client comments	IF	10
Rev D - Amended to client comments	BP	22
Rev E - Vis-a-vis applied	BP	21
Rev F - Amended to client comment	BP	25
Rev G - Amended to client comment	BP	28
Rev H - Apartments footprint revised to suit revised plans and elevations.	IF	30
Rev I - Amended to client comments	IF	03
Rev J - Apartment footprint amended to clients comments. Green buffer added to the Northern boundary.	IF	26
Rev K - Revised to suit planner's comments. Rear garden grids moved forward.	IF	02
Rev L - Revised in line with engineer's comments	IF	25
Rev M - Revised in line with engineer's comments	IF	27

Client: **Conion Holdings Ltd**

Project Title: **RESIDENTIAL DEVELOPMENT**

Address: **Charter Lane,
Charnock Richard**

Elevations and Floor Plans



Front Elevation



Side Elevation



Rear Elevation



Ground Floor Plan



First Floor Plan

Elevations and Floor Plans



Front Elevation



Side Elevation



Rear Elevation

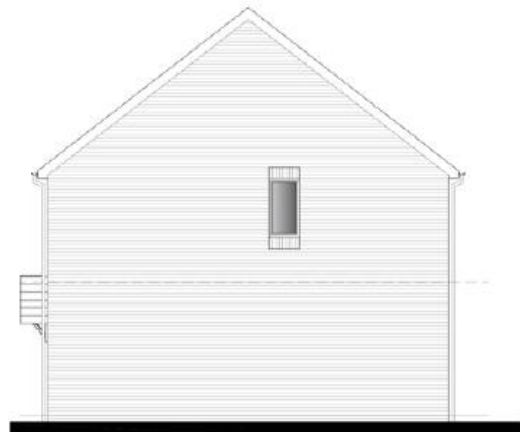

Side Elevation

0 1m 2m 3m 4m 5m

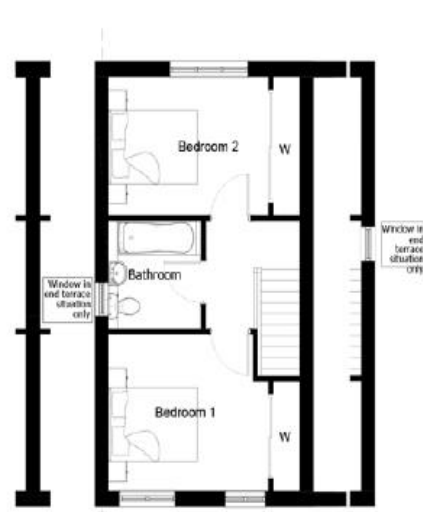

First Floor Plan



Ground Floor Plan

Elevations and Floor Plans



Front Elevation



Side Elevation



Rear Elevation

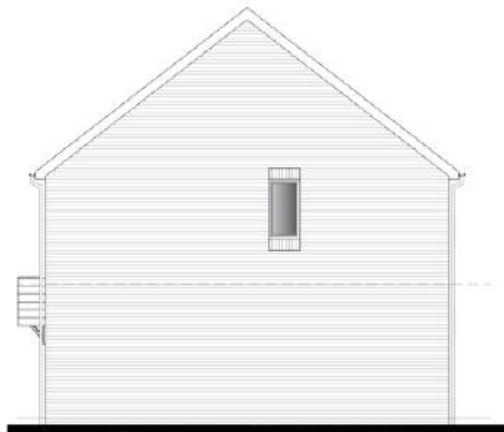

Side Elevation



First Floor Plan

Ground Floor Plan

Elevations and Floor Plans



Front Elevation

Side Elevation

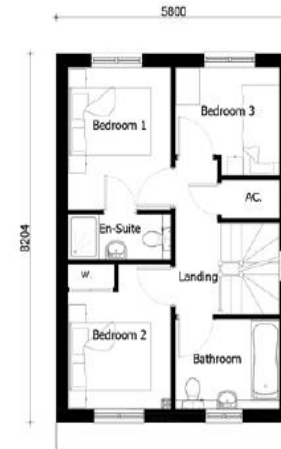

First Floor Plan



Rear Elevation

Side Elevation



Ground Floor Plan

0 1m 2m 3m 4m 5m
Scale 1:100

Elevations and Floor Plans



Front Elevation



Rear Elevation



First Floor Plan



Side Elevation



Ground Floor Plan

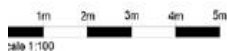

Elevations and Floor Plans



Front Elevation

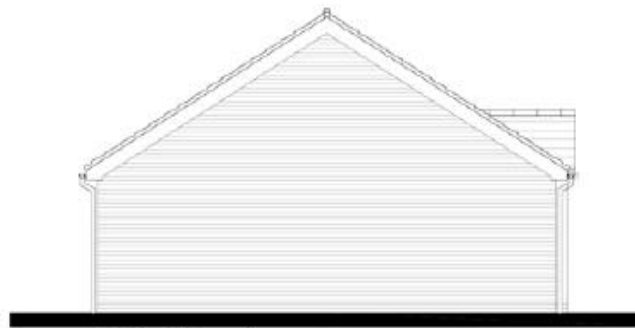

Side Elevation



Rear Elevation

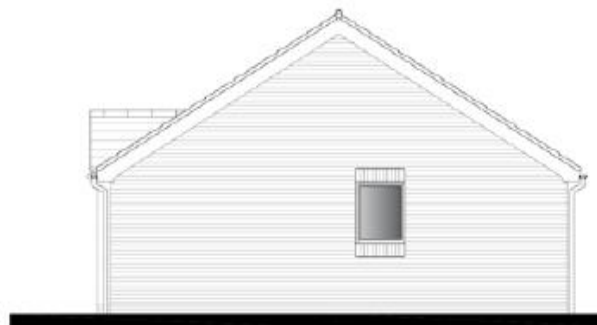

Side Elevation



Ground Floor Plan

Cottage Style Apartments



FRONT ELEVATION



SIDE ELEVATION



REAR ELEVATION



SIDE ELEVATION

Cottage Style Apartments



FRONT ELEVATION



SIDE ELEVATION



REAR ELEVATION



SIDE ELEVATION

PL
TO
MA
TH
DA
SH
CO
DE

Cottage Style Apartments



FIRST FLOOR PLAN

18885

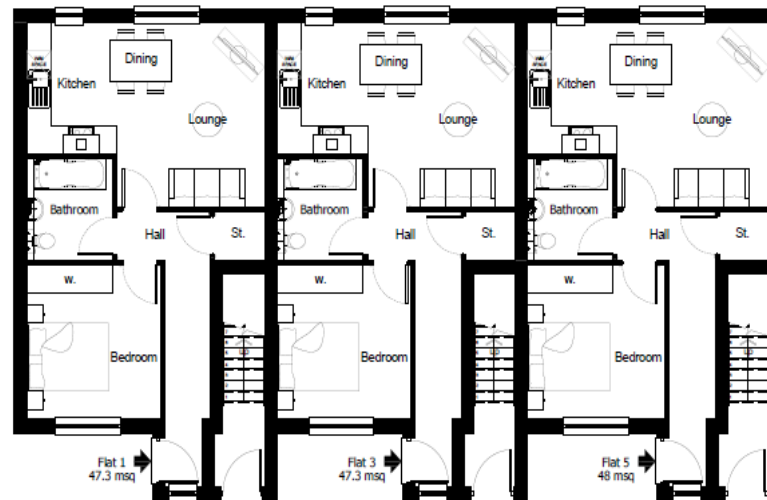

GROUND FLOOR PLAN

Flat 1
47.3 msq

Flat 2
52.3 msq

Flat 3
47.3 msq

Flat 4
52.3 msq

Flat 5
48 msq

Flat 6
53 msq

Street Scene

Street Scene A-A



Street Scene B-B



Street Scene C-C



Site Section D-D

Site photos



Site photos



Site photos



Site photos



Site photos



Charter Lane

